

ELEVATION

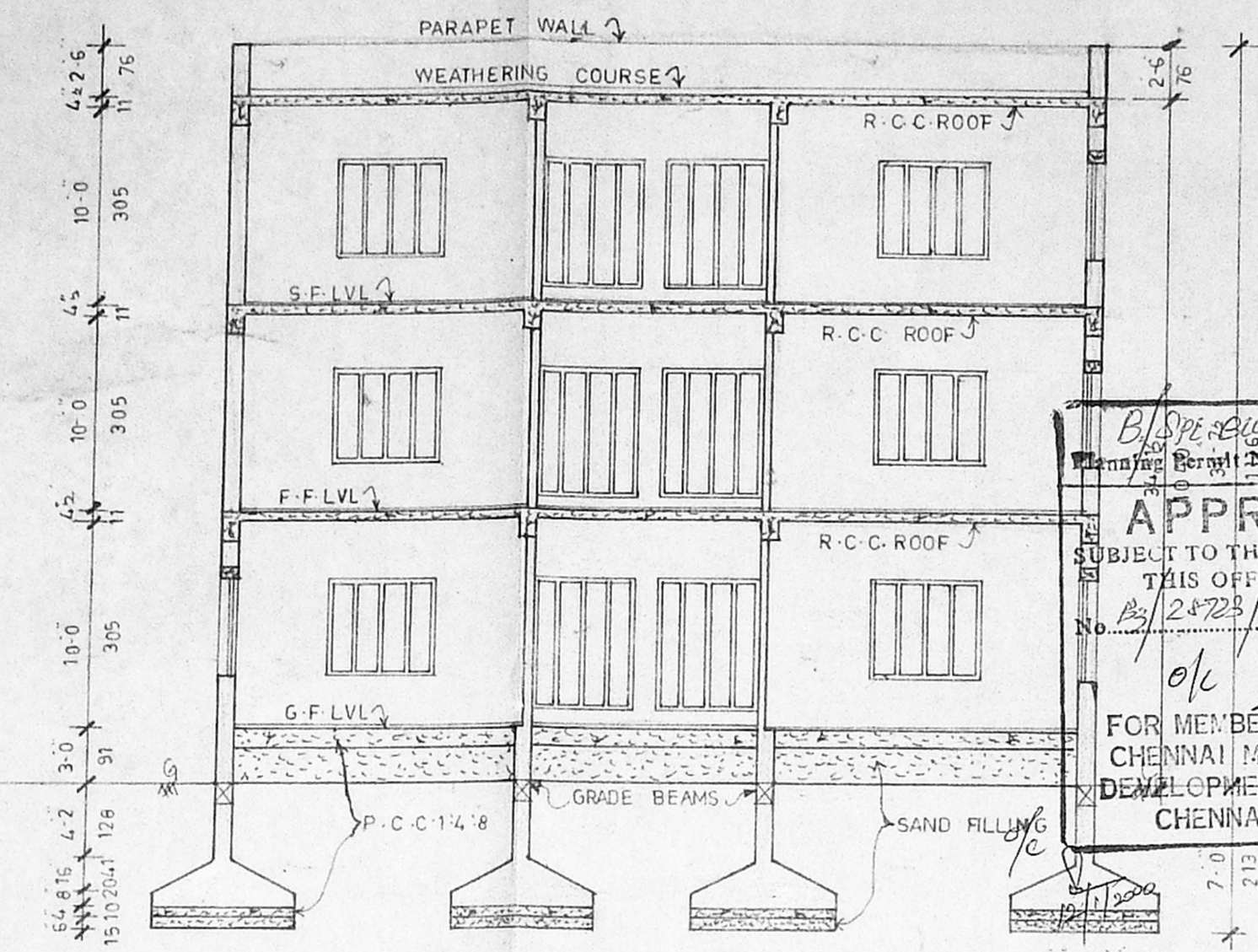

SECTION "A-A"

APPROVED
SUBJECT TO THE CONDITIONS IN
THIS OFFICE LETTER
FOR MEMBER SECRETARY
CHENNAI METROPOLITAN
DEVELOPMENT AUTHORITY
CHENNAI-600 008.

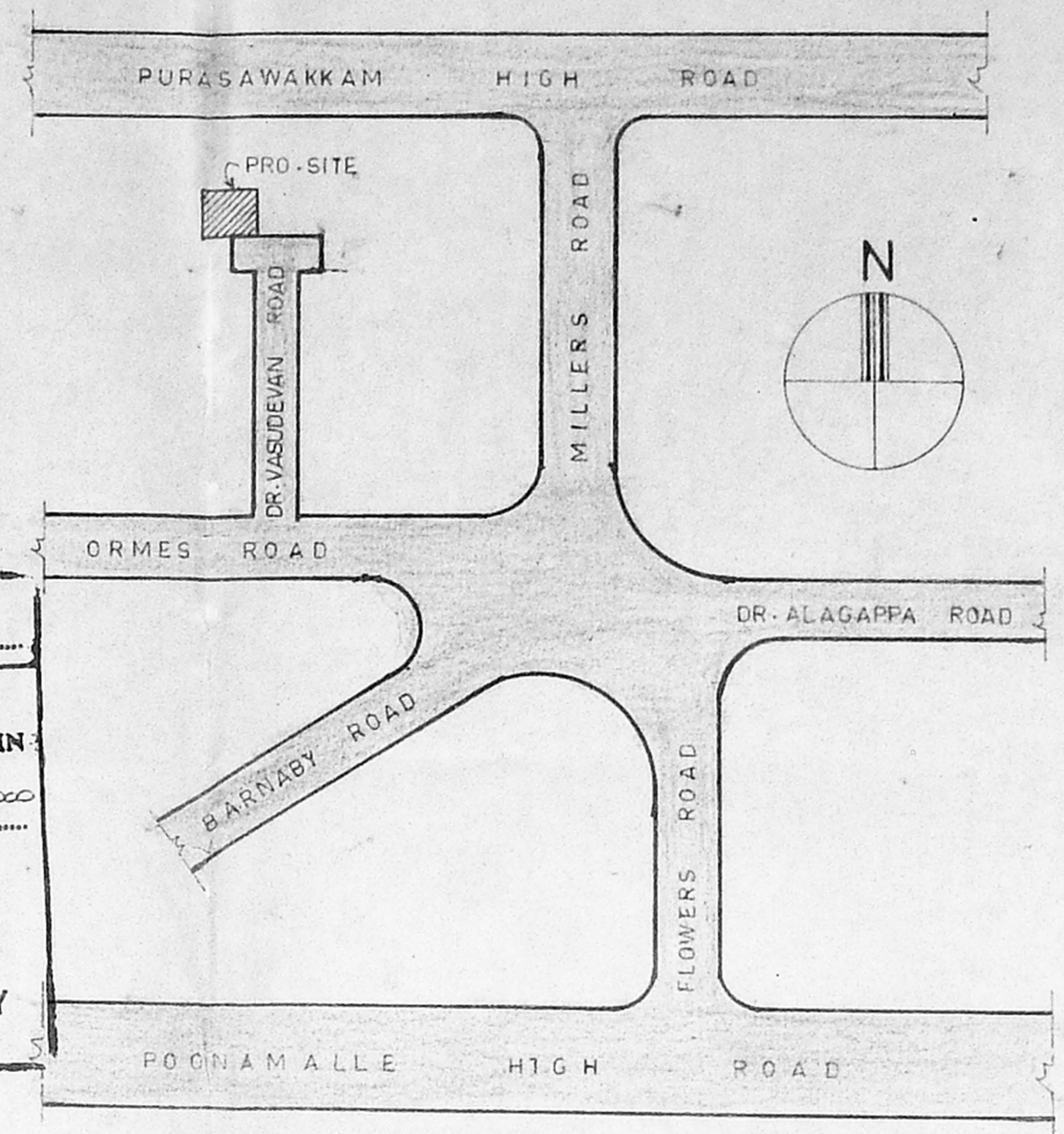

KEY PLAN (NOT TO SCALE)

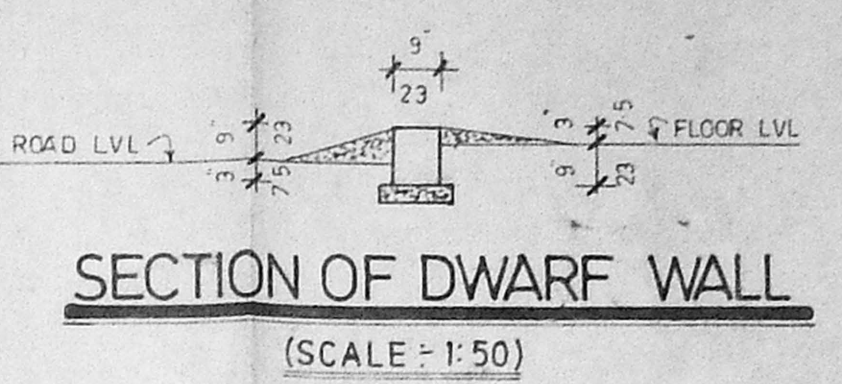

SECTION OF DWARF WALL

(SCALE: 1:50)

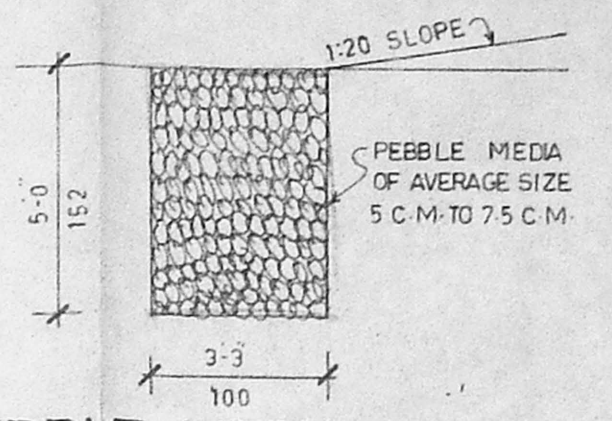

PEBBLE MEDIA (SCALE: 1:50)

(TO COLLECT RAIN WATER IN ORDER TO RECHARGE THE GROUND WATER)

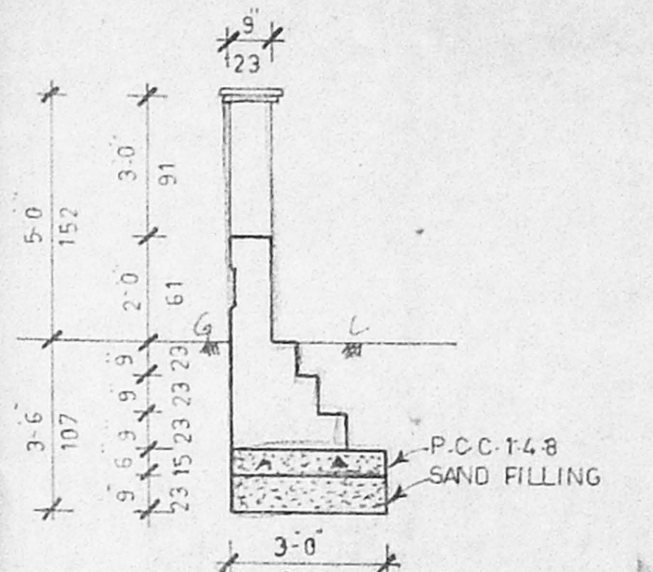

SECTION OF COMPOUND WALL

(SCALE: 1:50)

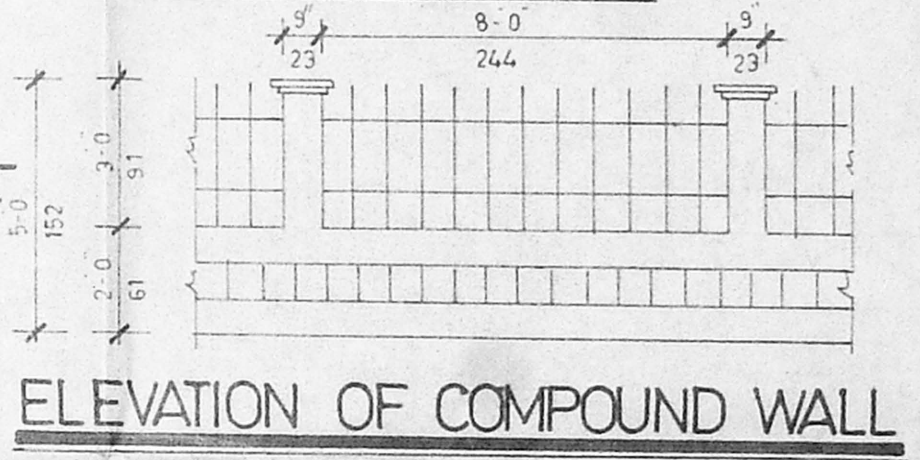

ELEVATION OF COMPOUND WALL

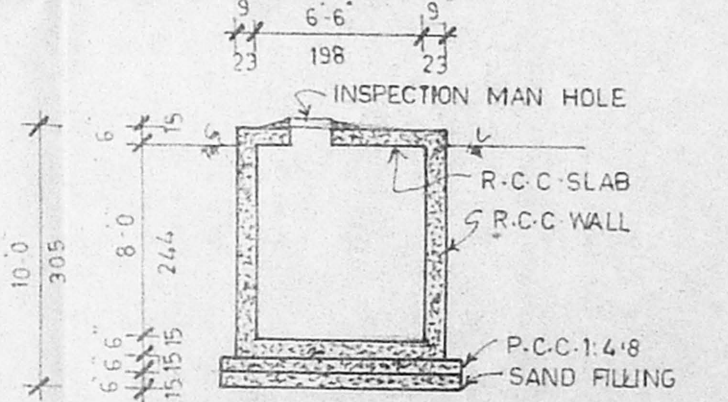

SECTION OF SUMP

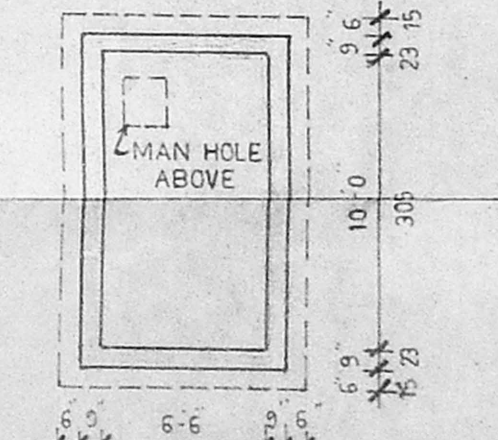

PLAN OF SUMP

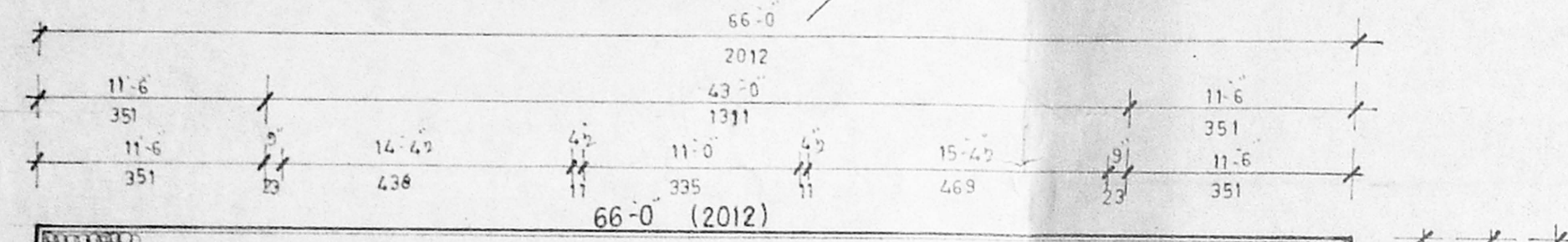

SITE/G.F. PLAN

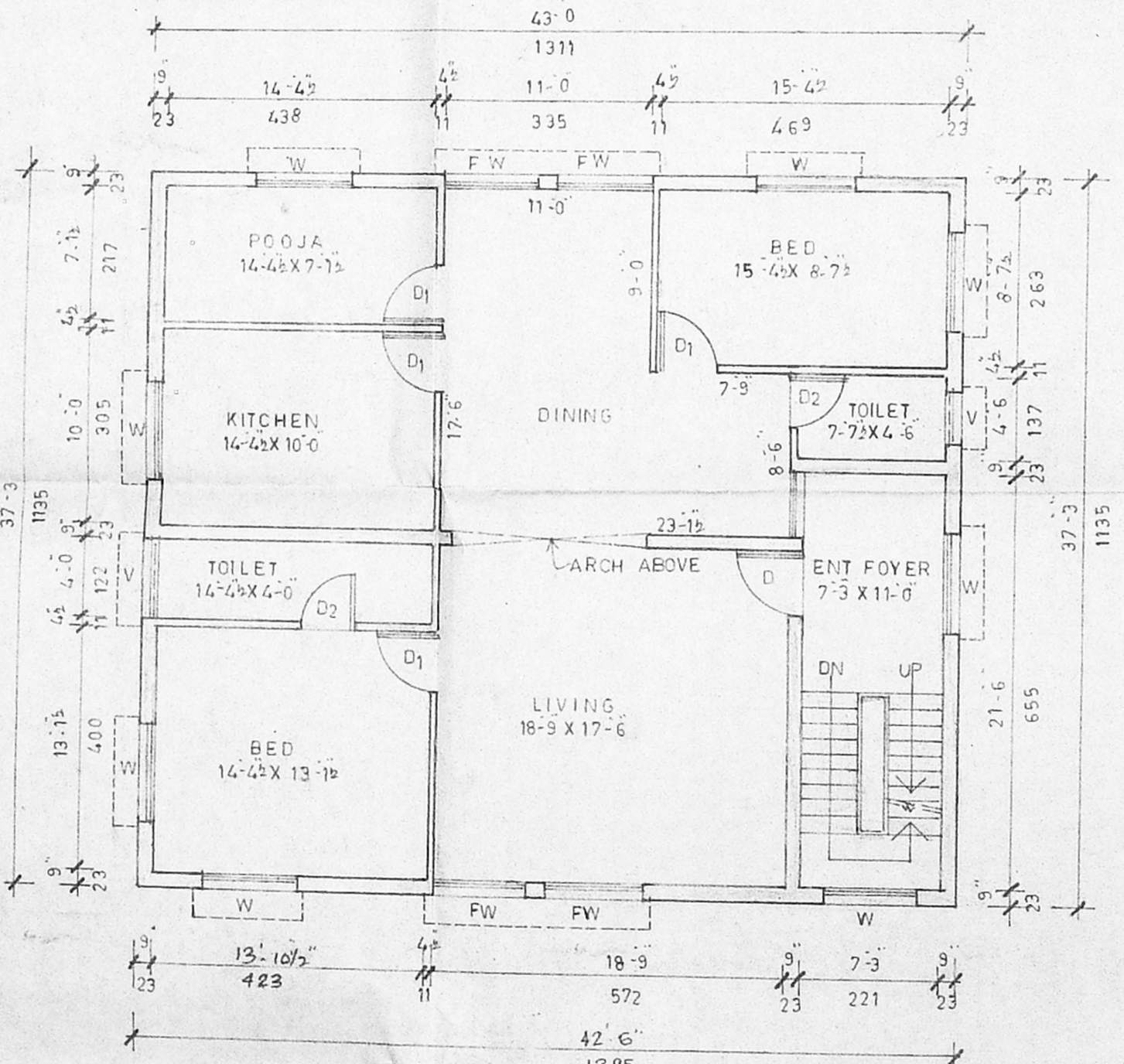

TYPICAL F.F. & S.F. PLAN

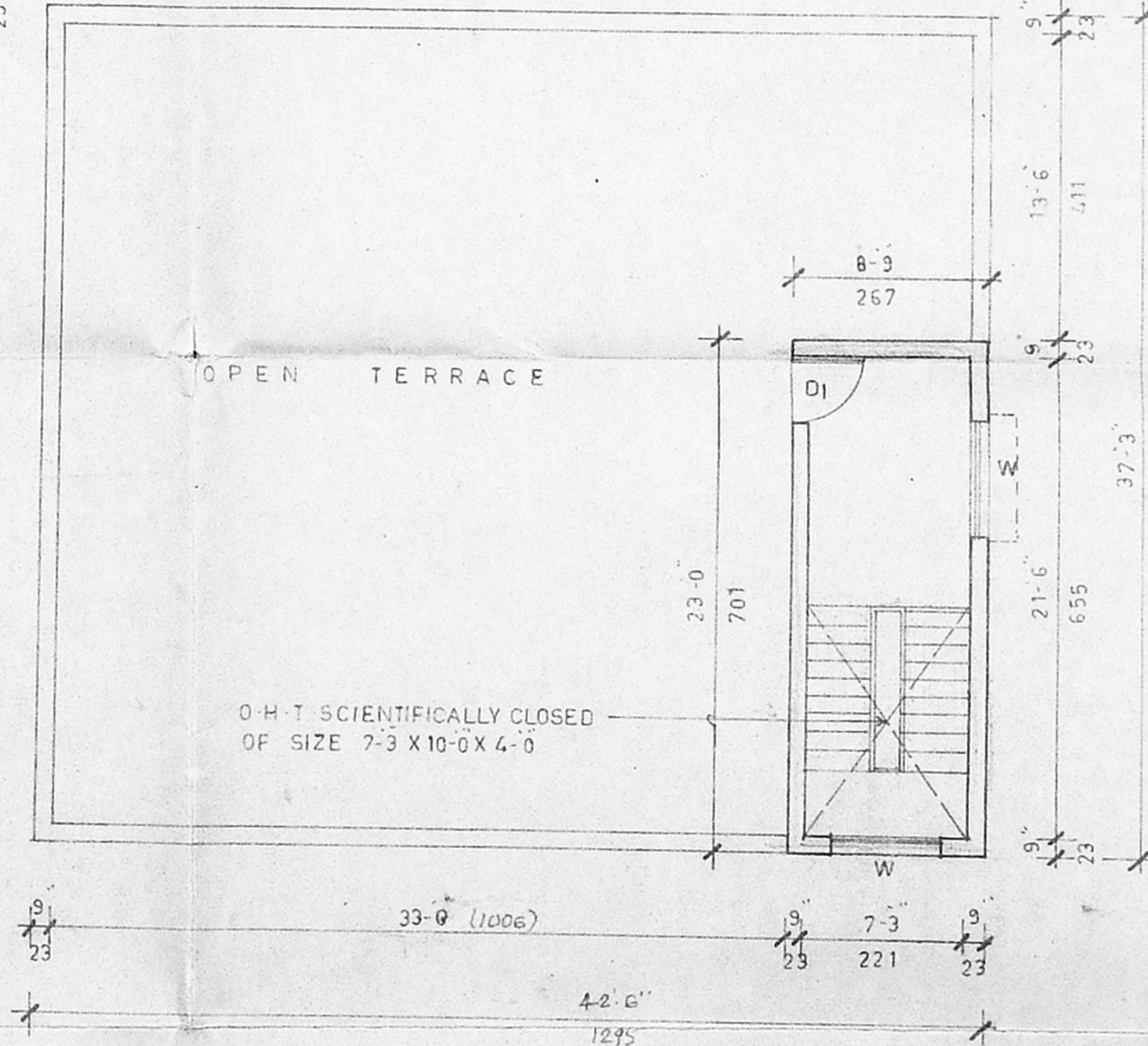

TERRACE PLAN

PLAN SHOWING THE PROPOSED
CONSTRUCTION OF BUILDING AT,
NO. 10 (PLOT: A) DR. VASUDEVAN
ROAD, KILPAUK, CHENNAI: 600 010.
SUBDIVISION SANCTIONED VIDE
SD/321/1997, DATED: 24.11.1997
CORP. DN. NO: 71 ZONE - V
SCALE: 1:100 R.S. NO: 3111/18. BLOCK NO: 50
IN PURASAWALKKAM VILLAGE.

Revised
Dt. 22/11/97
CMDA (B) / 117
C. No. 28223/97
Asst.
Scrutiny
P. A.
A.P.

FOUNDATION WITH COLUMN FOOTING OVER SAND FILLING AND P.C.C:1:4:8
BK. WORK IN C-M: 1:6 AND PLASTERING IN C-M: 1:4
ALL R.C.C. WORKS IN C.C 1:2:4 WITH SUITABLE REINFORCEMENTS

JOINERY

D	DOOR	3-3 x 7-0 (100 x 213)
D1	DOOR	3-0 x 7-0 (91 x 213)
D2	DOOR	2-6 x 7-0 (76 x 213)
FW	FRENCH WINDOW	5-0 x 6-6 (152 x 198)
W	WINDOW	5-0 x 4-6 (152 x 137)
V	VENTILATOR	4-0 x 2-0 (122 x 61)
V1	VENTILATOR	3-0 x 2-0 (91 x 61)

AREA STATEMENT

	S.F.T.	S-Q.M.
PLOT AREA	3,930	365.11
GROUND FLOOR	1,602	148.83
FIRST FLOOR	1,602	148.83
SECOND FLOOR	1,602	148.83
HEAD ROOM	201	18.67
TOTAL BUILT UP AREA	5,007	465.17
PLOT COVERAGE		40.76%
F.S.I.		1.22

REFERENCE

- PROPOSAL
- ROAD
- BOUNDARY

OWNER

K SELVAM, B.E., M.C. Eng (I) A.I.V.
Consulting Civil Engineer Chartered Engineer
Approved Valuer Licensed Surveyor,
Class-1 Reg. No. 319/99-2000
Corporation of Chennai.
No. 169 Mogappair East,
Chennai-600 050.
Ph. 6248264

LICENSED SURVEYOR

(For GREEN CHANNEL ADMISSION NOT APPLICABLE)